Kitten on the Keys regular tuning

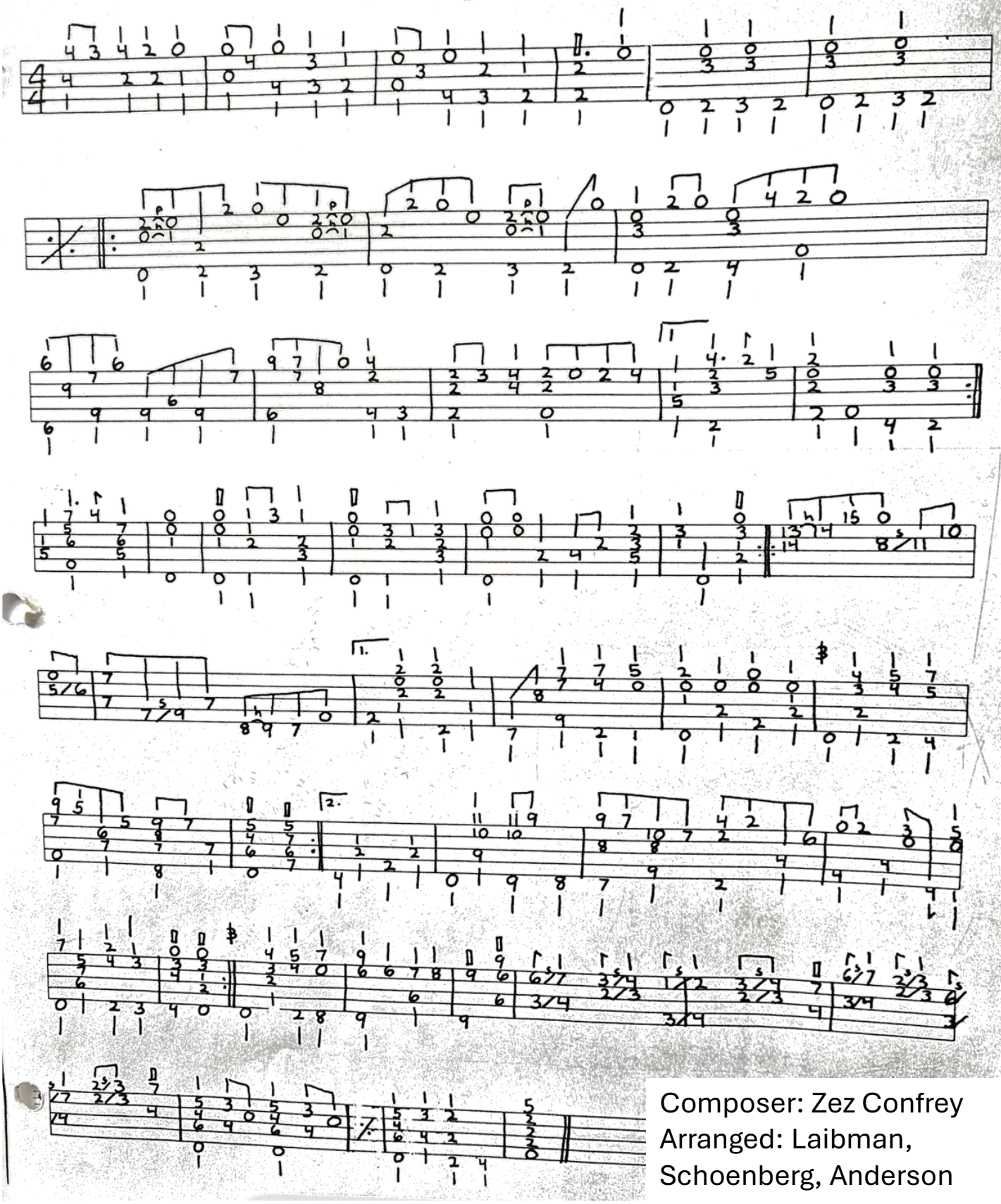

Composer: Zez Confrey
Arranged: Laibman, Schoenberg, Anderson